CNC260,302,321,401,B350

NIKKEN

External dimensions will be different according to the type of the servo motors. Dimensions with FANUC motor or with NIKKEN α21 controller (α21 :) are shown. Please contact with us for CAD data (2D:DXF, 3D:PARASOLID).

CNC260, CNCZ260

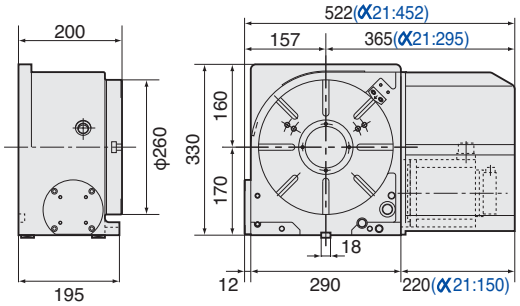

Pneumatic Brake Torque UP 588Nm

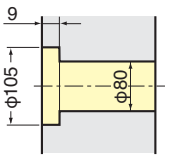

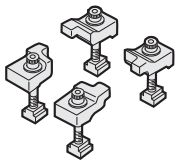

★ For the rotary table with pneumatic brake, air purge function is provided inside the motor cover as standard.

CNC302, CNCZ302

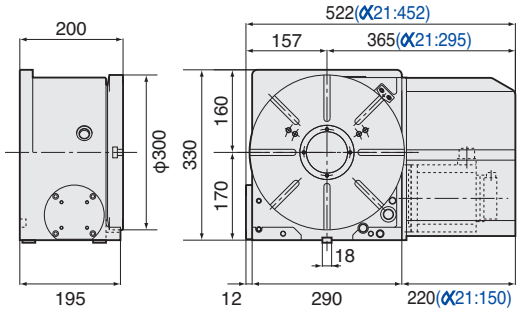

Pneumatic Brake Torque UP 588Nm

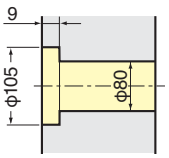

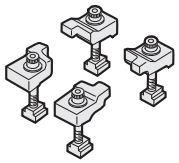

★ For the rotary table with pneumatic brake, air purge function is provided inside the motor cover as standard.

CNC321, CNCZ321

★ Built-in type rotary joint can be mounted on **CNC321 & 401**, refer ☞ **P. 49**

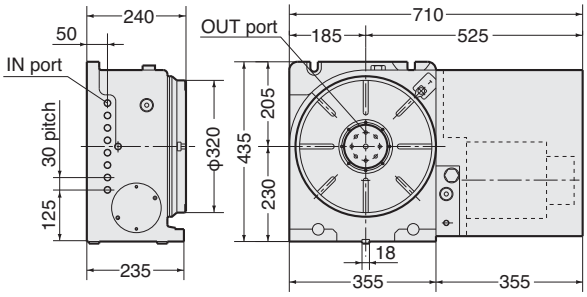

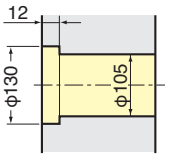

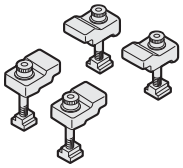

CNC401, CNCZ401

★ Built-in type rotary joint can be mounted on **CNC321 & 401**, refer ☞ **P. 49**

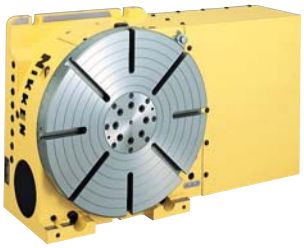

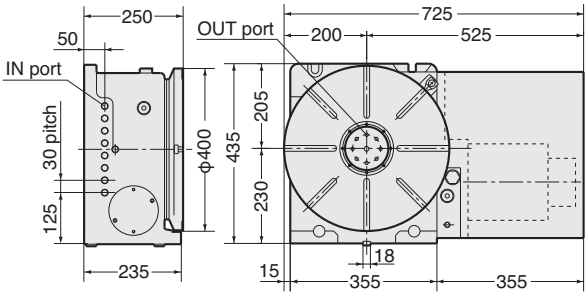

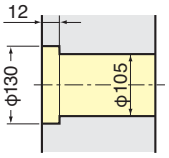

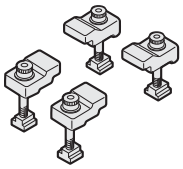

Photo shows with rotary joint (option).

CNCB350 NEW Ultra Big Bore (φ154mm) Specification

available as an option.

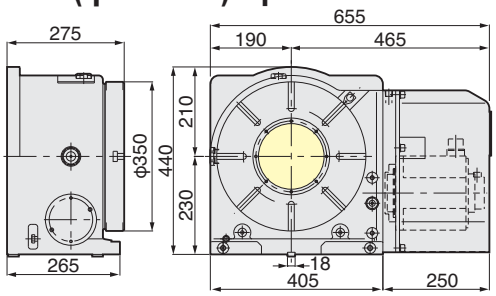

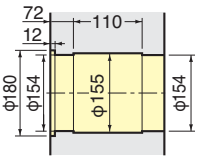

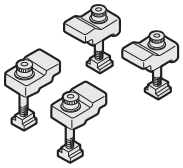

★ For accuracy standard, refer ☞ **P. 51, 52**
★ For fitting metal and stepped guide piece, refer ☞ **P. 22**
★ For scroll chuck, tailstock and other optional accessories, refer ☞ **P. 49, 50**
★ For the condition of CNC table which is mounted on CNC special purpose machine, refer ☞ **P. 59, 60**